

**PATHFINDER SURVEYING**  
FORMERLY KOLB LAND CONSULTING  
929 WILLIAMS STREET LAKE GENEVA, WI. 53147  
(414) 248-3697

DATE OF LAST REVISION: 6-22-1999

DESCRIPTION: LOT 13 BLOCK 2 FIRST ADDITION TO KNOLL BROOK  
SUBDIVISON A SUBDIVISON LOCATED  
IN PART OF THE NORTHWEST 1/4 OF THE  
SOUTHWEST 1/4 AND PART OF THE SOUTHWEST  
1/4 OF THE SOUTHWEST 1/4 SECTION 10 T2N, R18E.  
TOWN OF LYONS WALWORTH COUNTY, WISCONSIN.

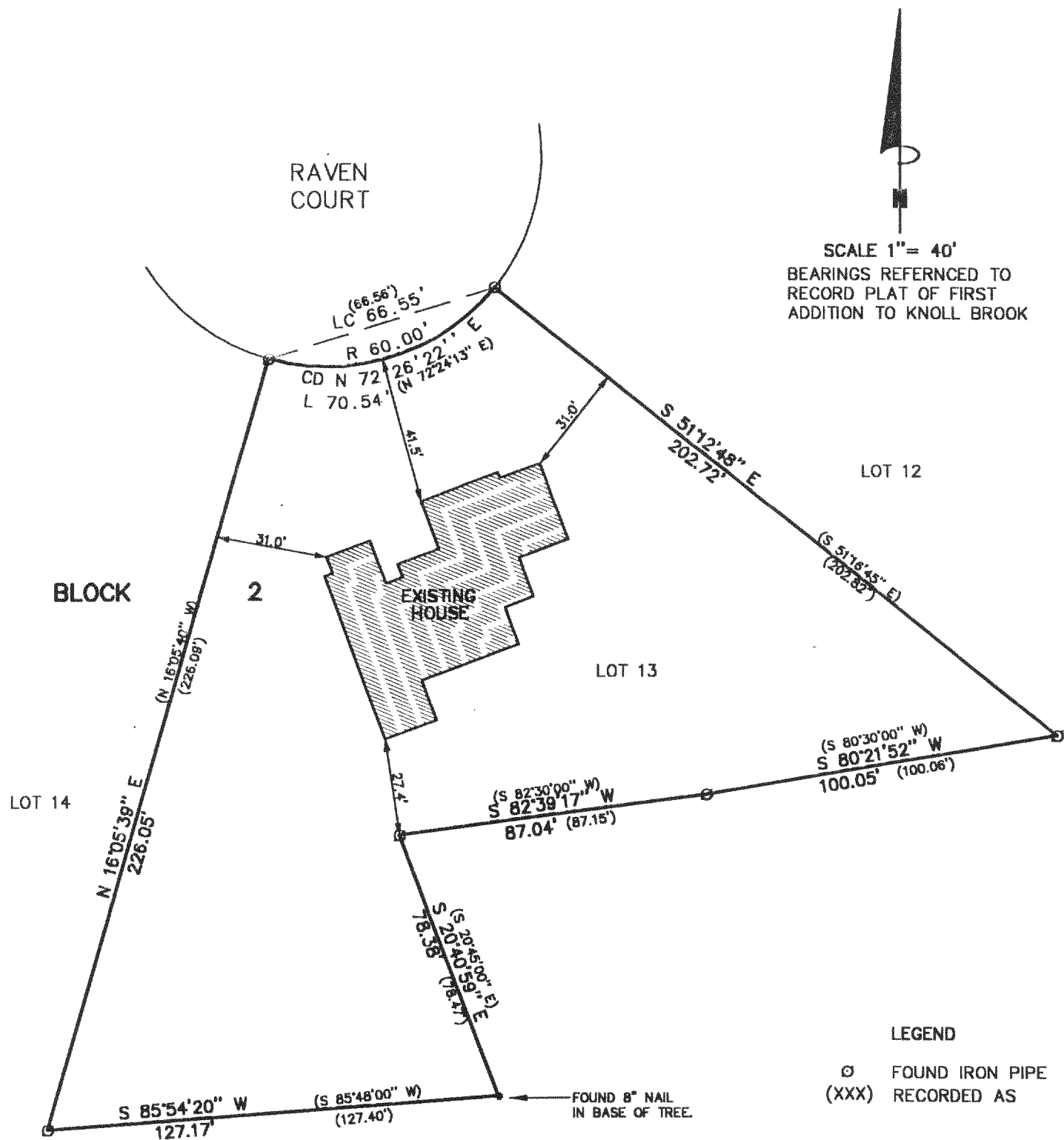

RECEIVED  
JUN 24 1999  
etc

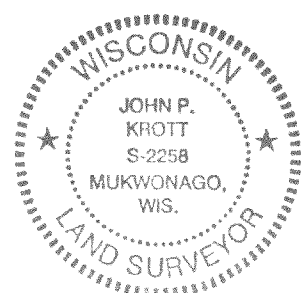

NOTE: THIS IS NOT A CERTIFIED COPY  
UNLESS SEAL IS IN RED.  
JOB NUMBER 99032 2-18 NKO100012

NK01-12  
218-1105